



The portfolio of

Architect Interior Designer

Giovanni Vitelli

Luxembourg

Firenze Italia

+352 661 800 200

+393476902326

<http://giovannivitelli.jimdo.com>

Email: arch.gmvitelli@gmail.com

certified mail: giovanni.vitelli@pec.architettifirenze.it

Designs for Roberto Fallani - Coco Chanel

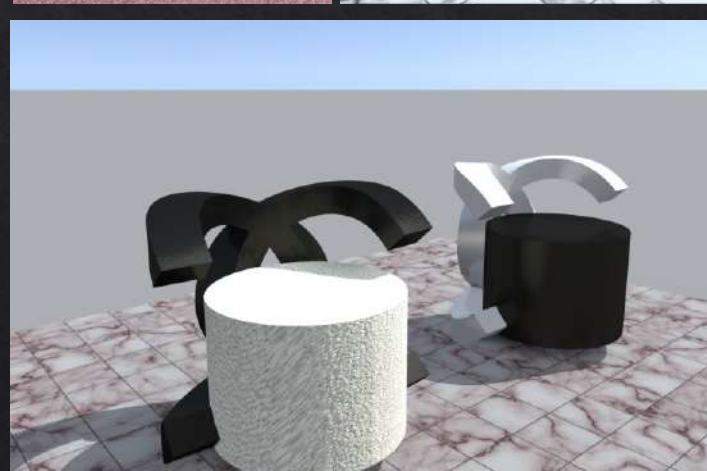
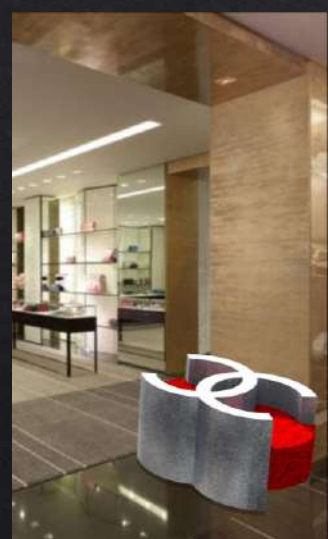
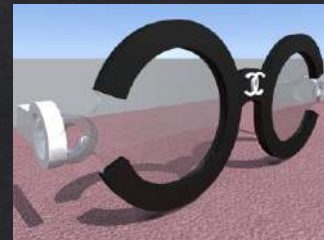
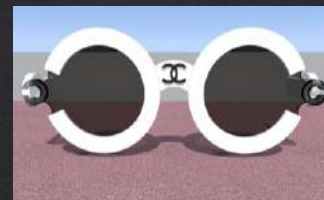
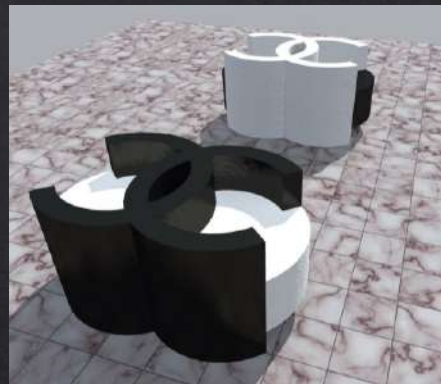

Sofa bottle of wine

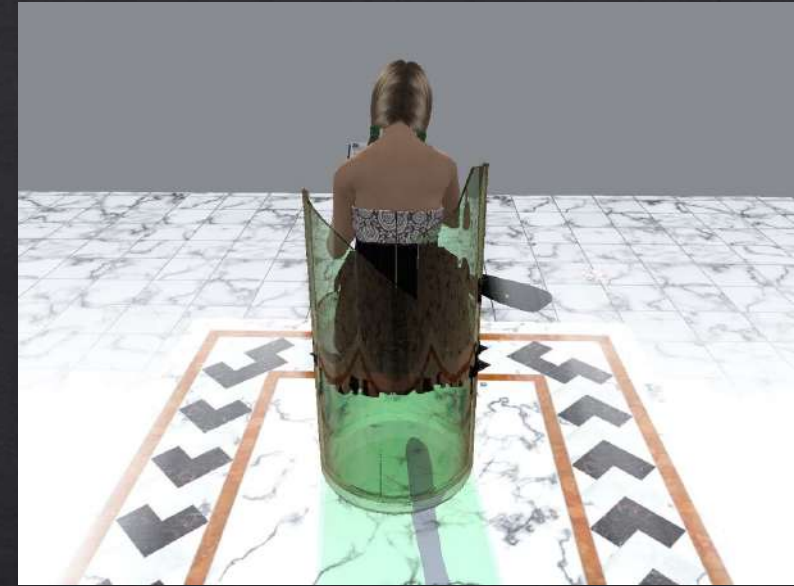

Roberto Fallani's study

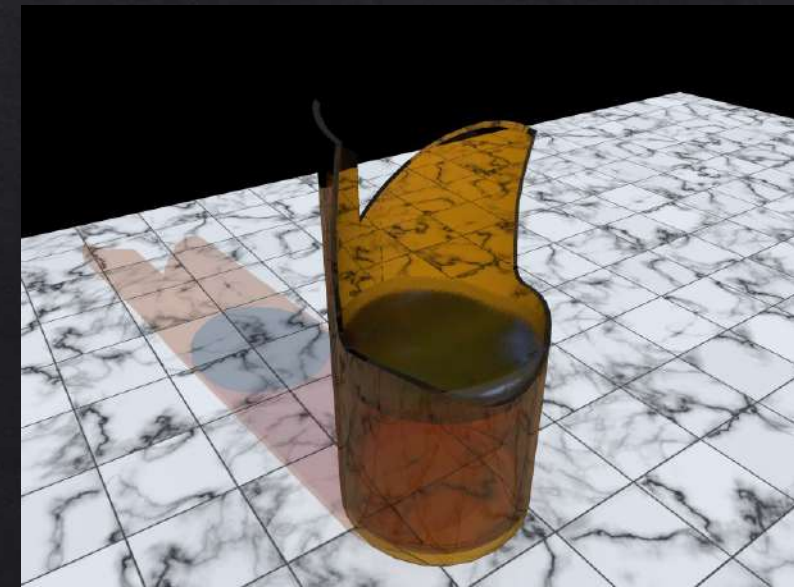
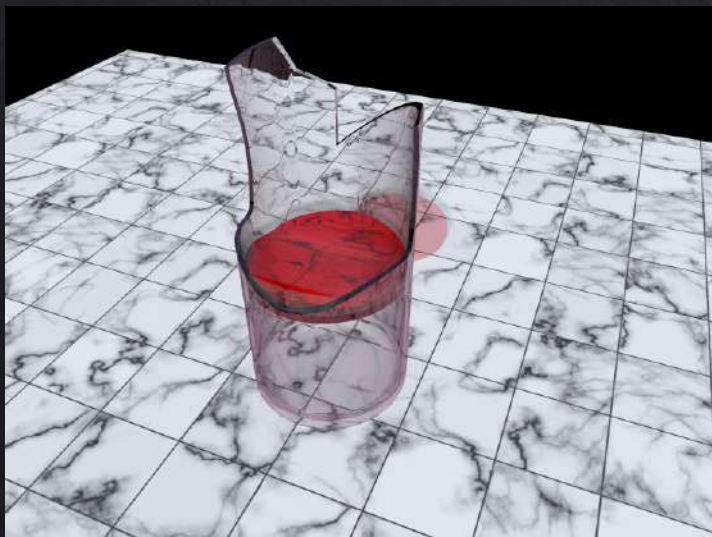

Architectural study and renovation works Florence House's

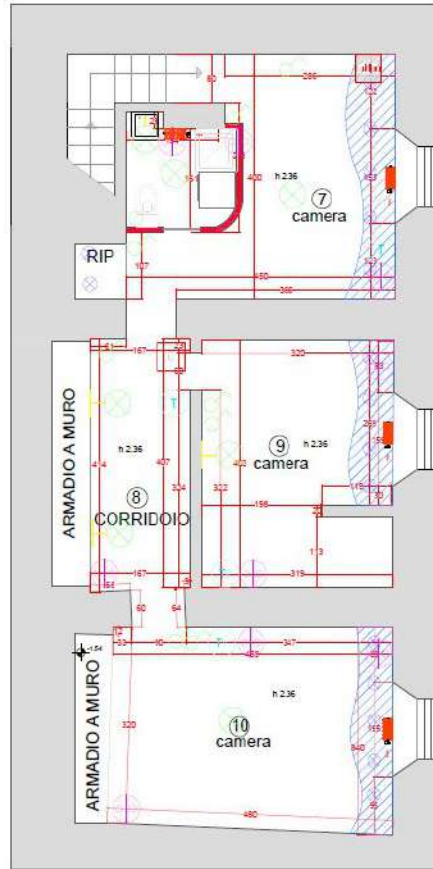
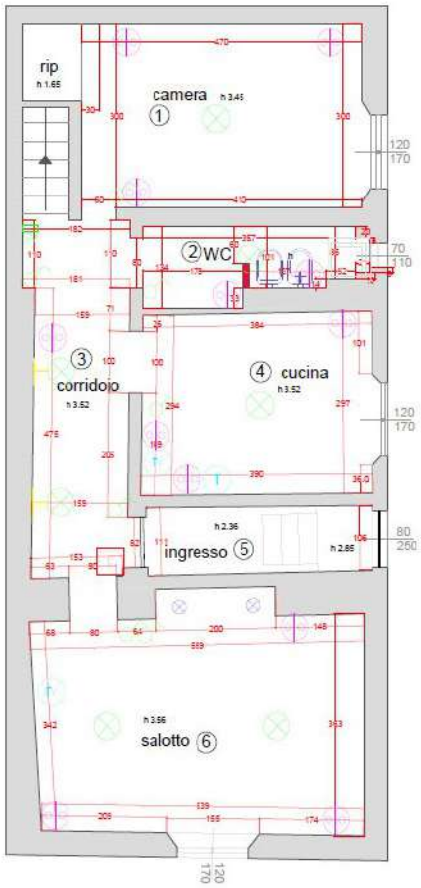

LEGENDA SEGNI GRAFICI

- CONTROSOFFITTATURA
- INTONACO IMPERMEABILIZZANTE /0 CONTROPARETE
- PAVIMENTAZIONE NUOVA
- PRESA SINO 1000W 220V 2x10/15A+PE (BIPASSO)
- PRESA TELEFONO
- PRESA TELEVISIONE
- CENTRO LUCE
- CENTRO LUCE A PARETE
- INTERRUITTORE COMANDO LUCI
- PULSANTE CAMPANELLO CON TARGA PORTAVOME
- POSTAZIONE CITOFONICA INTERNA COMPLETA DI APRIPORTA
- SENSORE DI MOVIMENTO CON "RELÉ" PER LUCI
- PARETTO LED O STRISCIA LED
- POSIZIONAMENTO CALDAMIA
- NUOVO TERMOSIFONE

- ### LEGENDA
- DEMOLIZIONI IN SEZIONE
 - COSTRUZIONI IN SEZIONE
 - DEMOLIZIONI IN PROSPETTO
 - COSTRUZIONI IN PROSPETTO

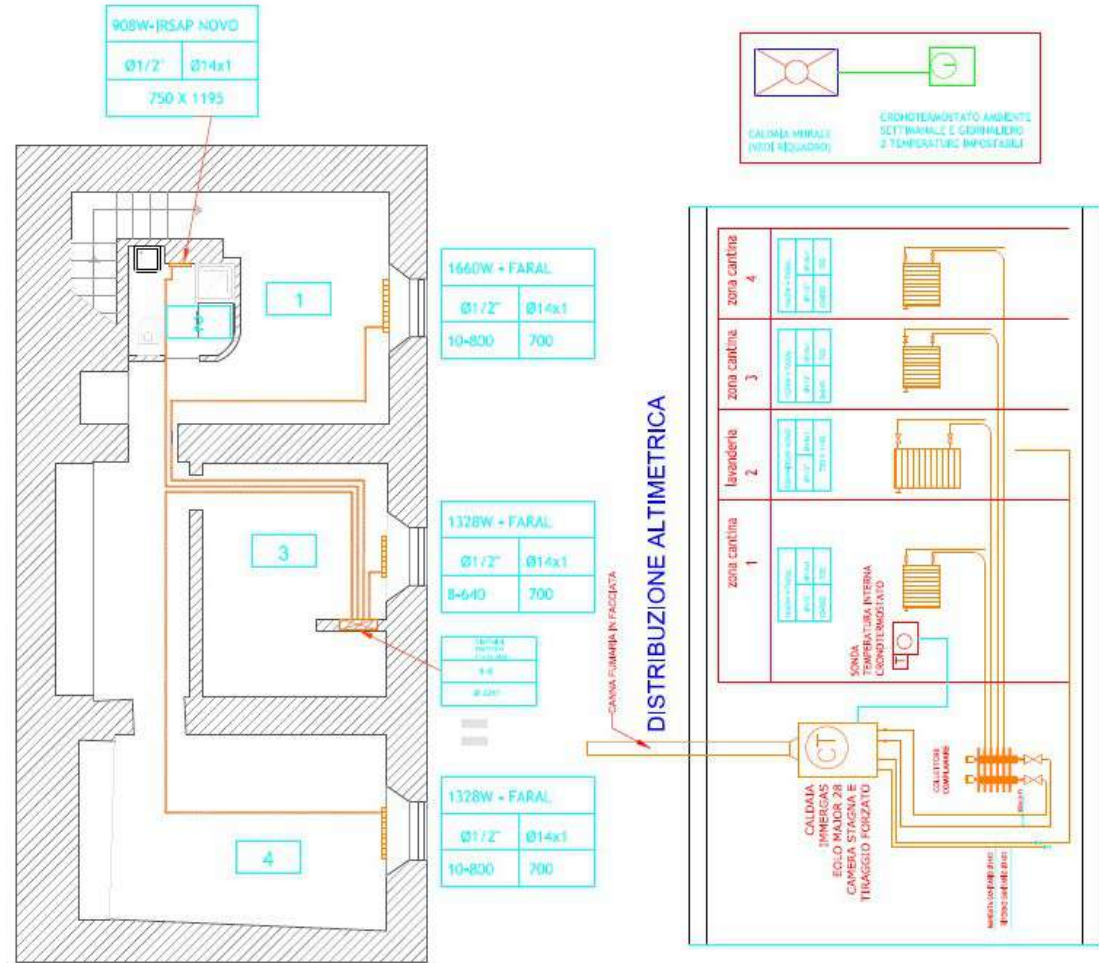

House plan Cipriani's study

Toscana resort Castelfalfi

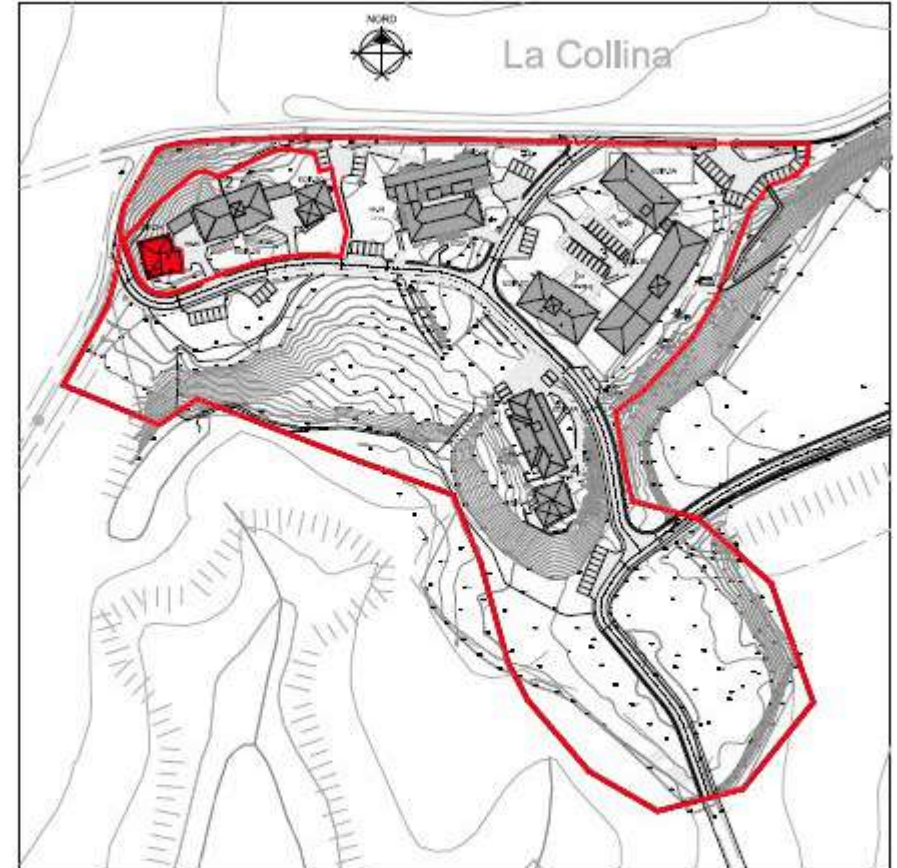

House plan Cipriani's study

Toscana resort Castelfalfi

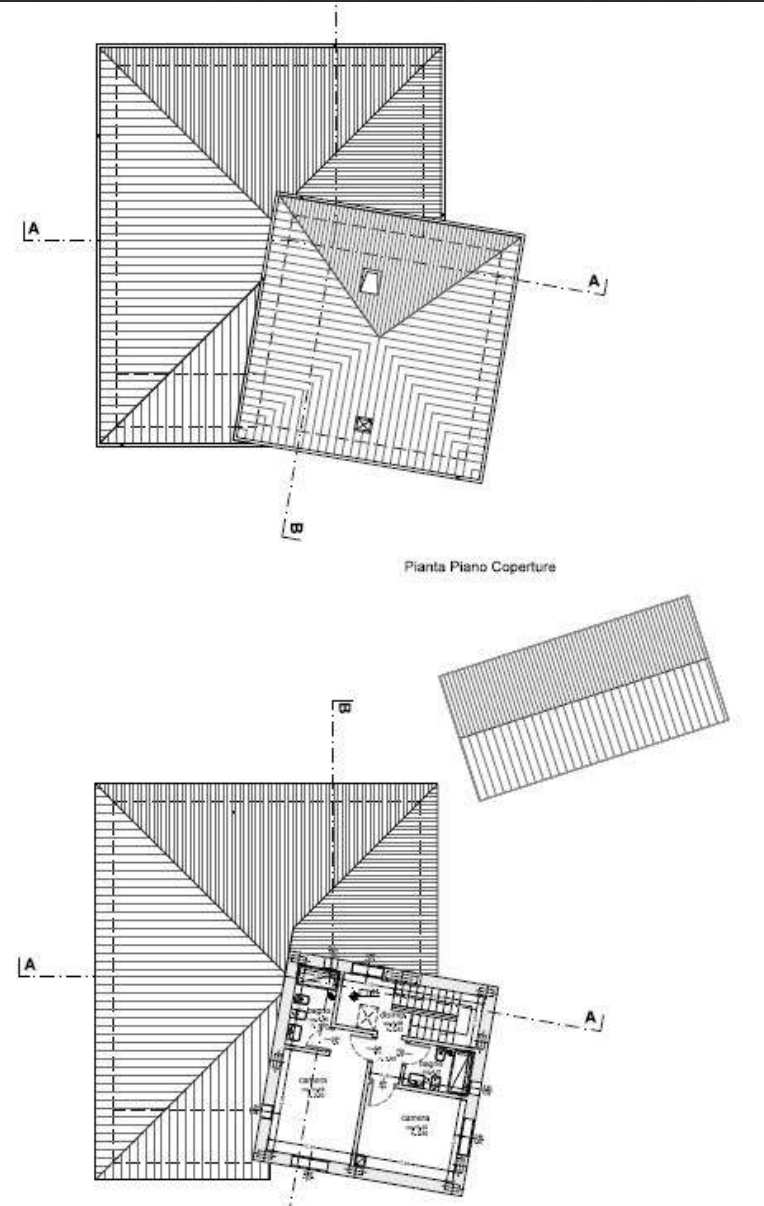
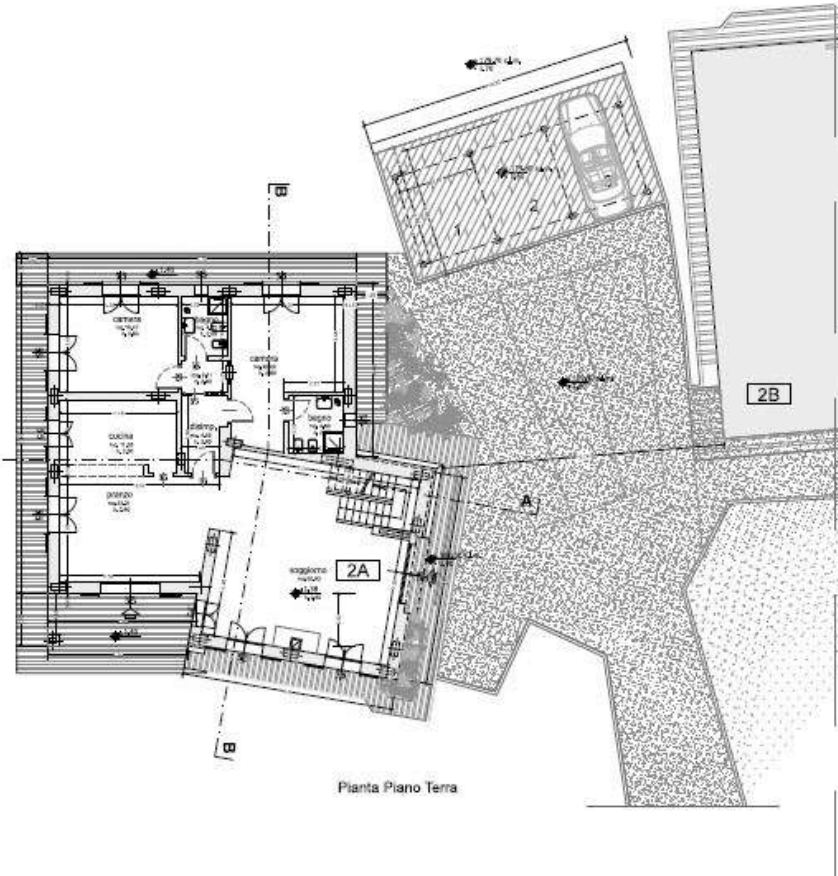

House plan Cipriani's study

Toscana resort Castelfalfi

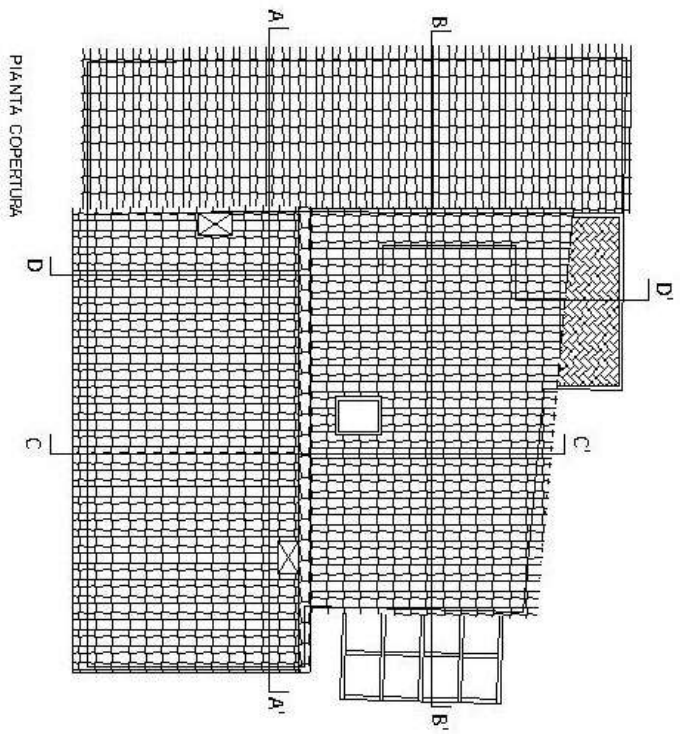
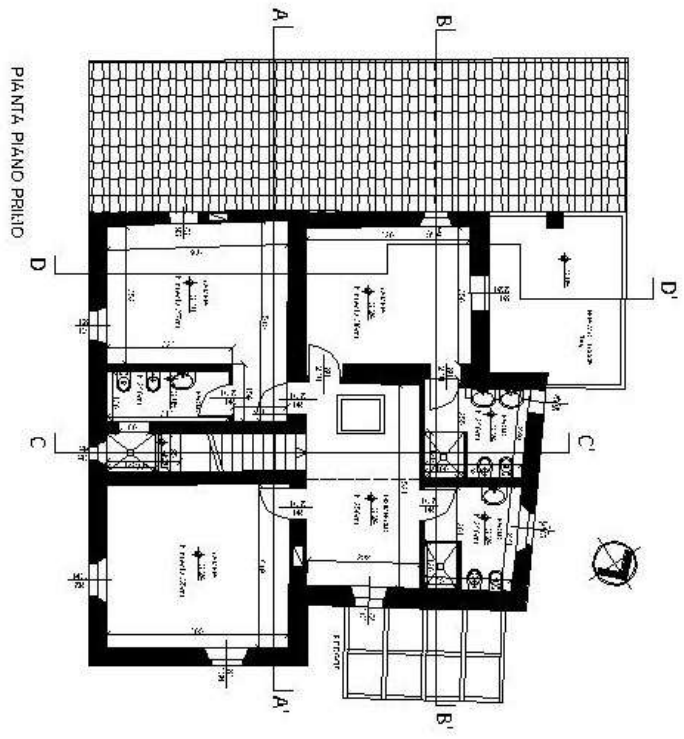
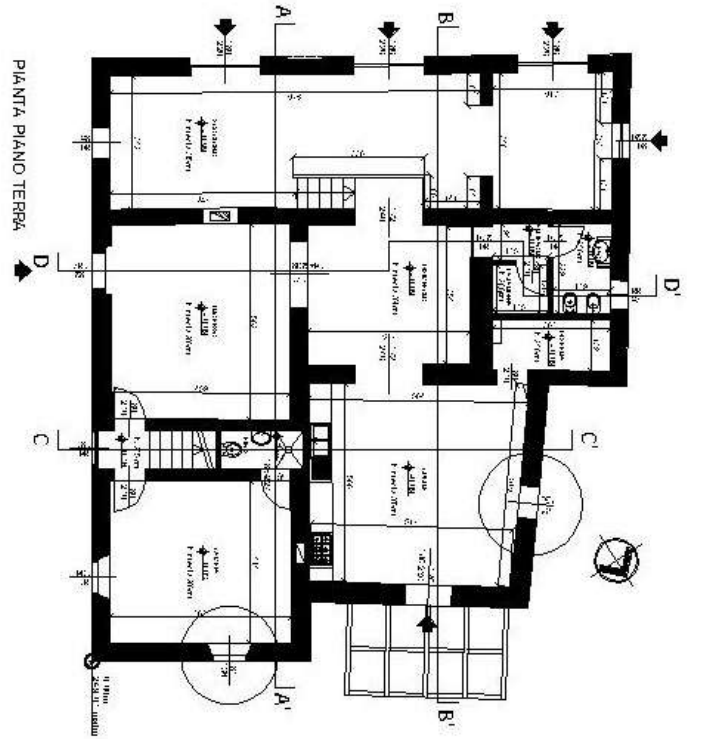

House plan Cipriani's study

Toscana resort Castelfalci

Villa project - 3D modeling - photo insert



House plan Cipriani's study
Villa project - 3D modeling - photo insert



Gramelot's Study

Project studio loft

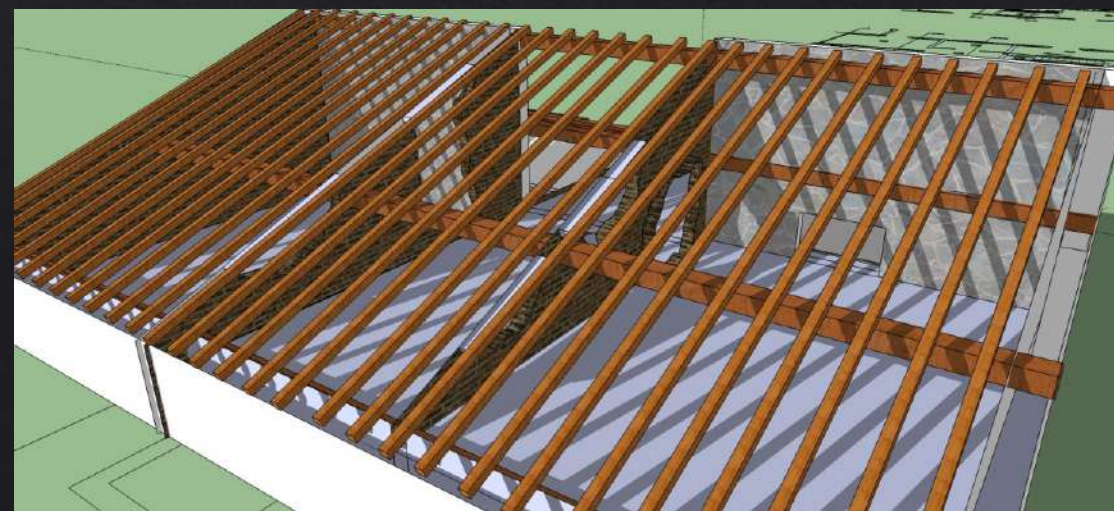

Gramelot's Study

Architectural project idea of Ville de Lacy, République et canton de Geneve

Plan de situation échelle 1:500



Coupe A-A échelle 1:200

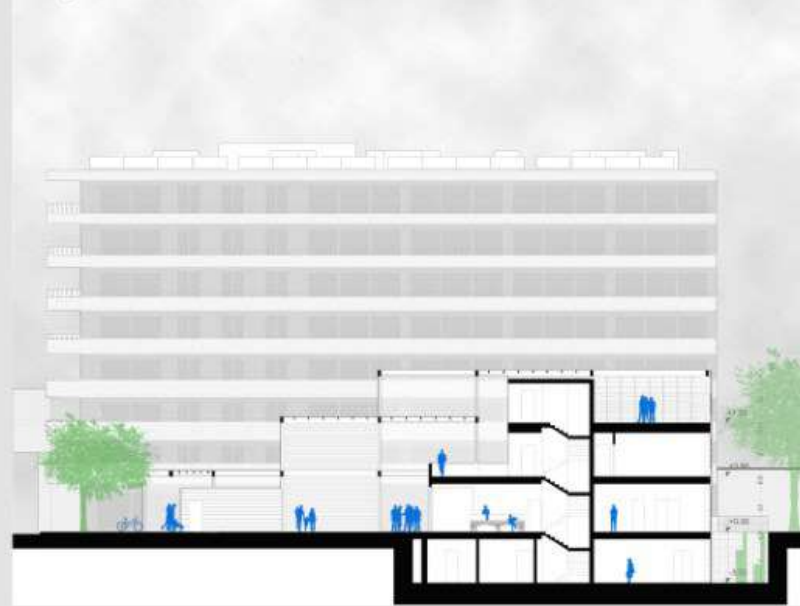

Niveau -1 échelle 1:200

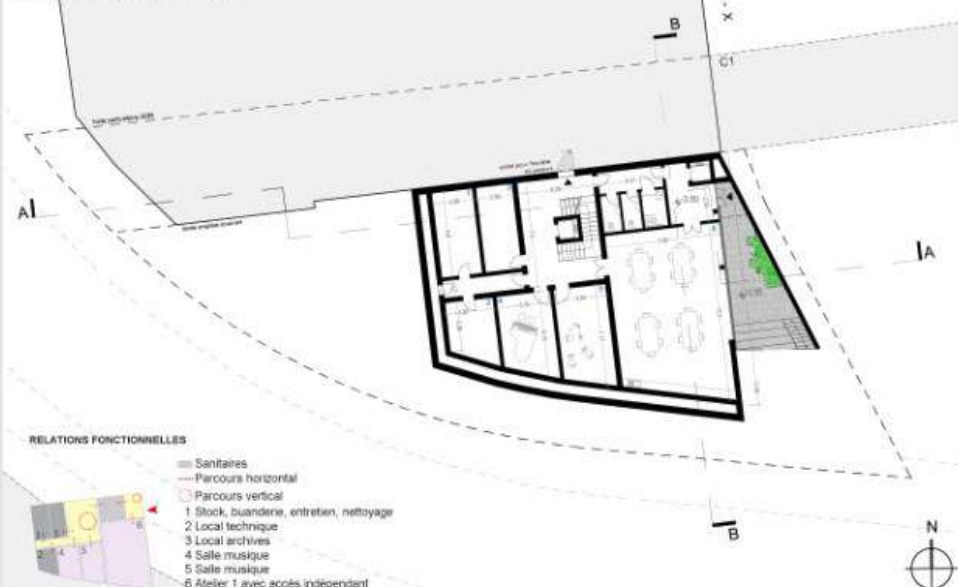

Coupe B-B échelle 1:200

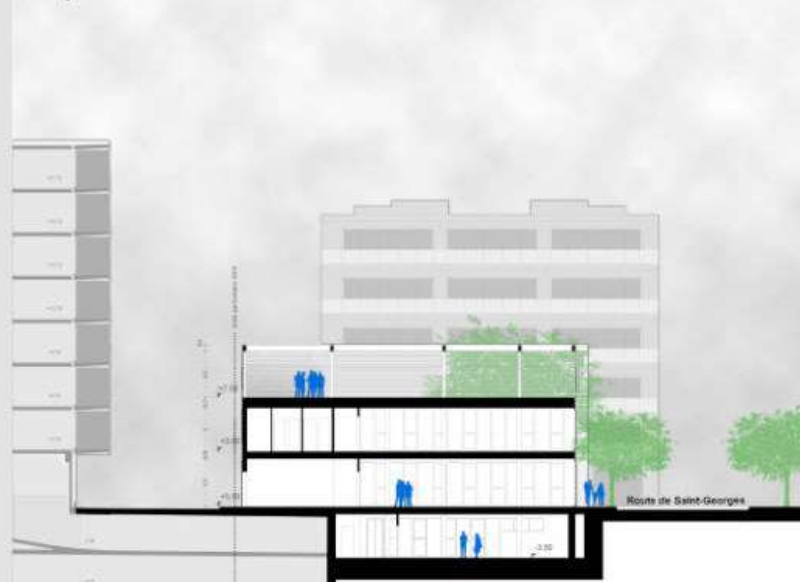

ETUDE DU RAYONNEMENT SOLAIRE

Avec le logiciel Ecotect 2010 on a étudié le rayonnement solaire sur les surfaces du bâtiment pour identifier les zones où installer les panneaux photovoltaïques

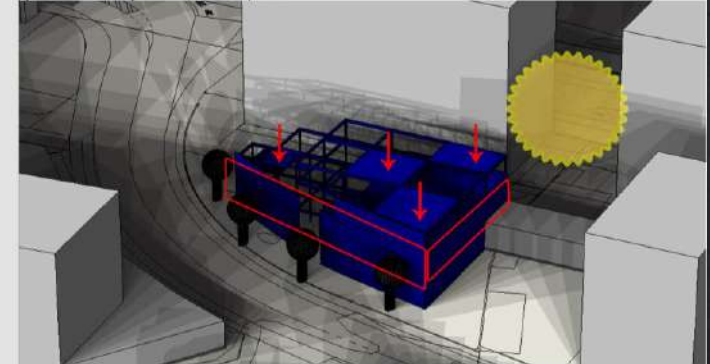

Range des ombres le 21 décembre calculées chaque 30 min de 9h jusqu'à 15h

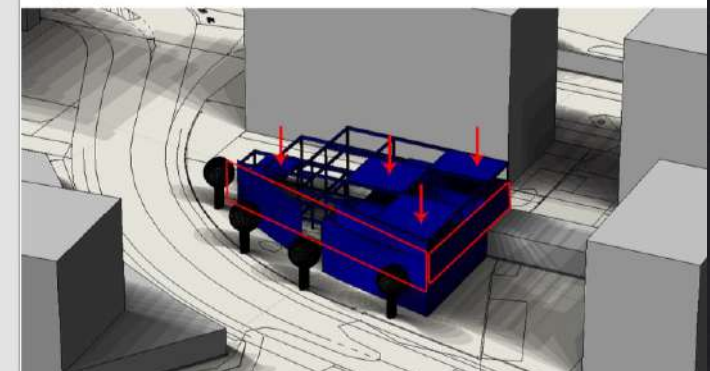

Range des ombres le 21 juin calculées chaque 30 min de 9h jusqu'à 17h

Gramelot's Study

Architectural project idea of Ville de Lacy, Republique et canton de Geneve



Gramelot's Study

Progetto e studio scarico acque reflue Villa Mazzoni

SCHEMA IMPIANTO DEPURAZIONE tubazione acque nere e grigie / tubazione acque bionde

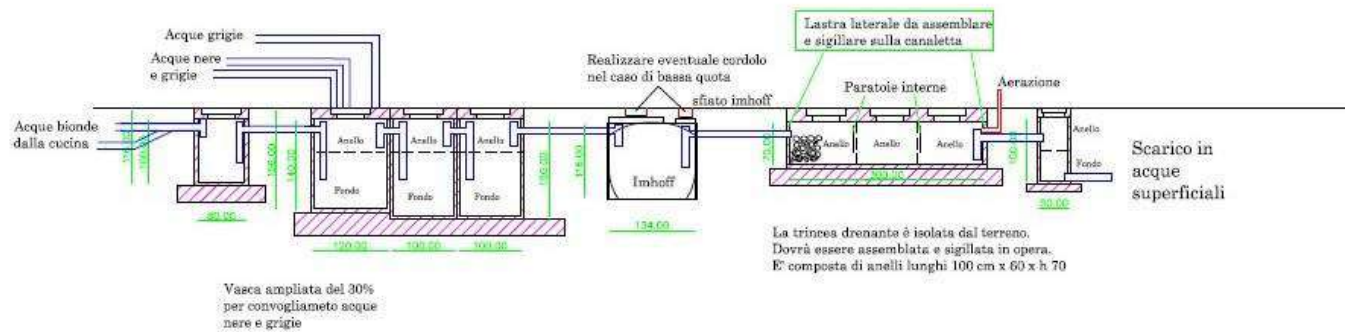

DEGRASSATORE TRICAMERALE IMHOFF

TRINCEA DRENANTE
POZZETTO PRELIEVO CAMPIONE

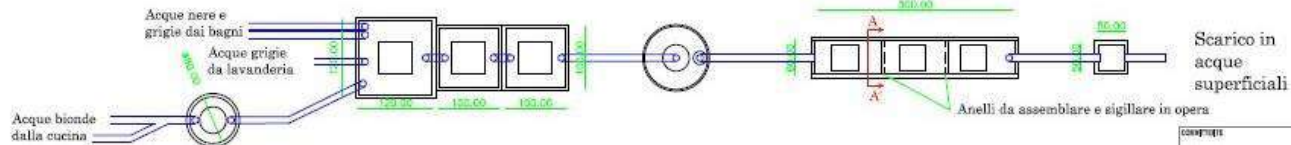

PIANTA PIANO TERRA

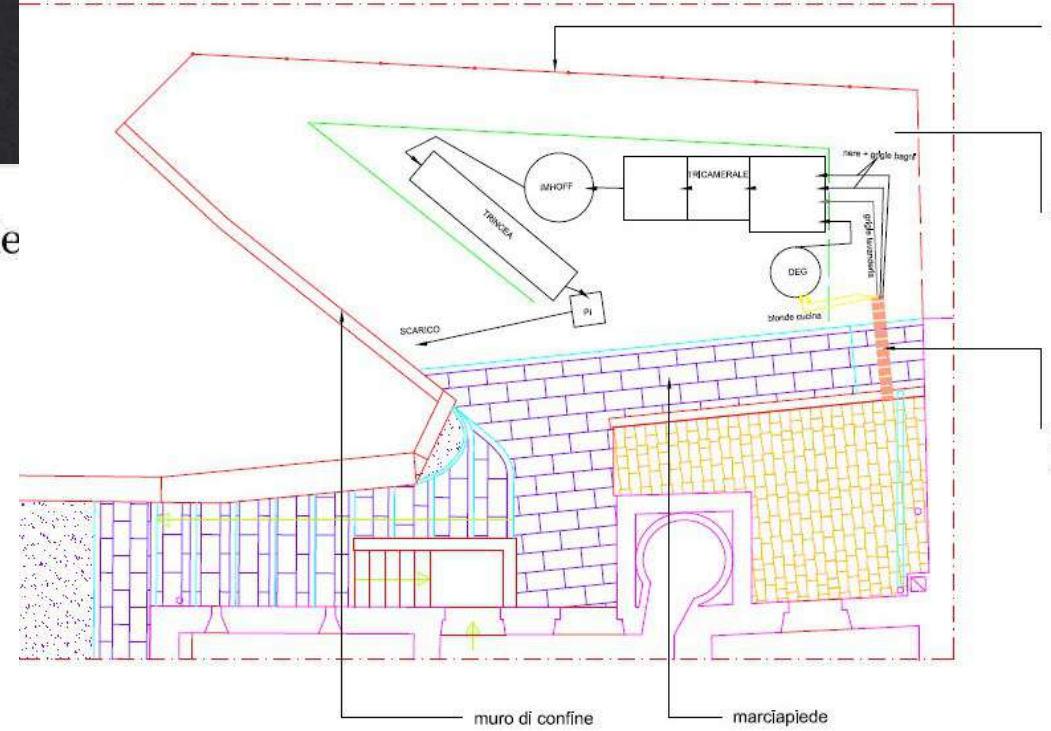

Sezione A-A'



Gramelot's Study

Project studio interior design House Franchetti

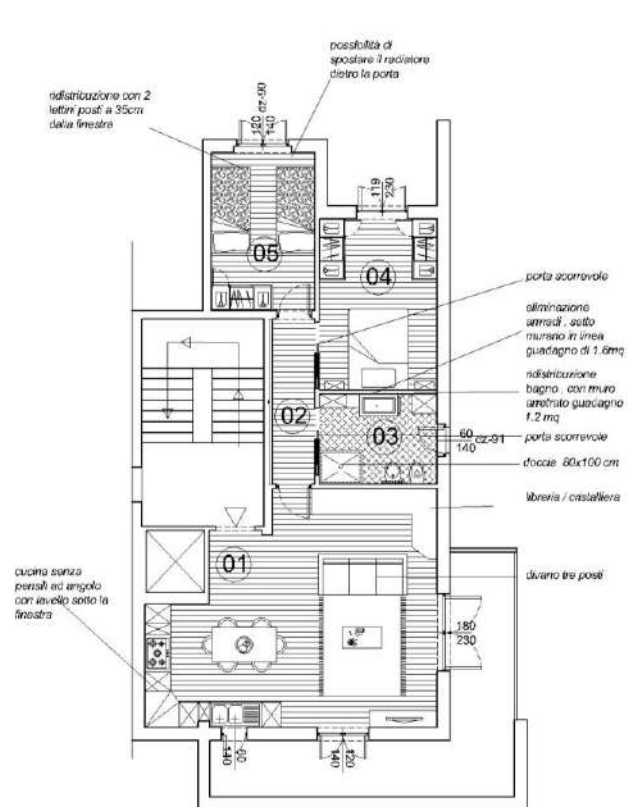

IPOTESI 1

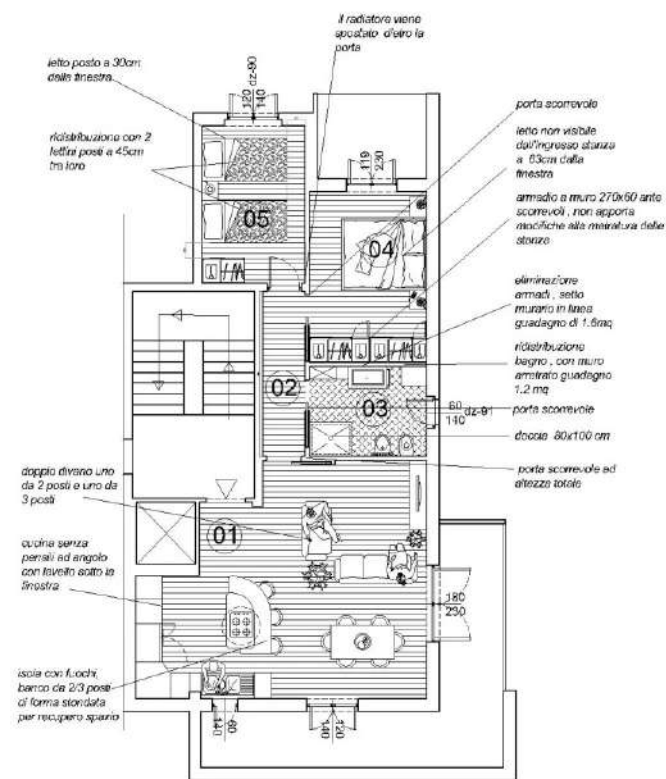

IPOTESI 4

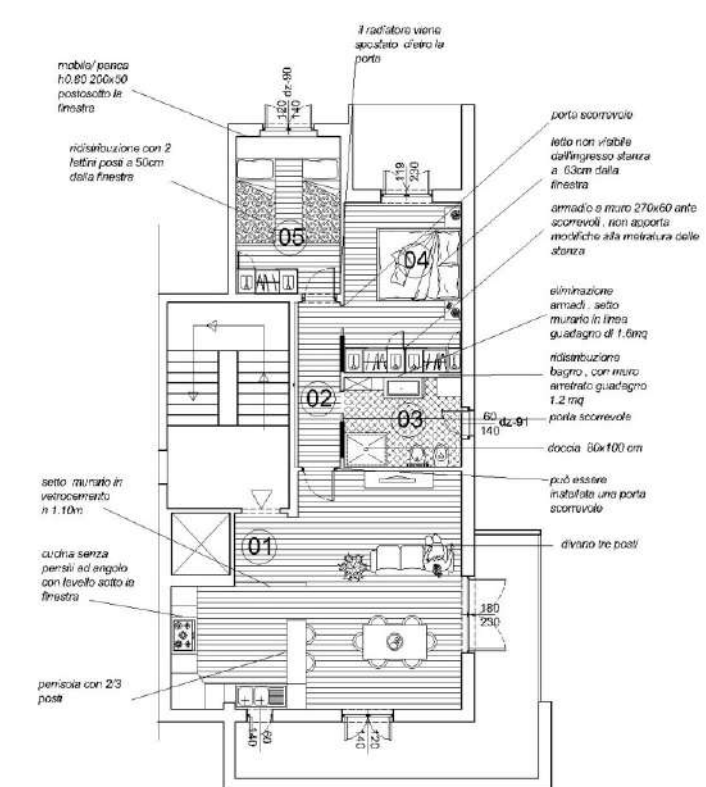

IPOTESI 2

Sandweiler

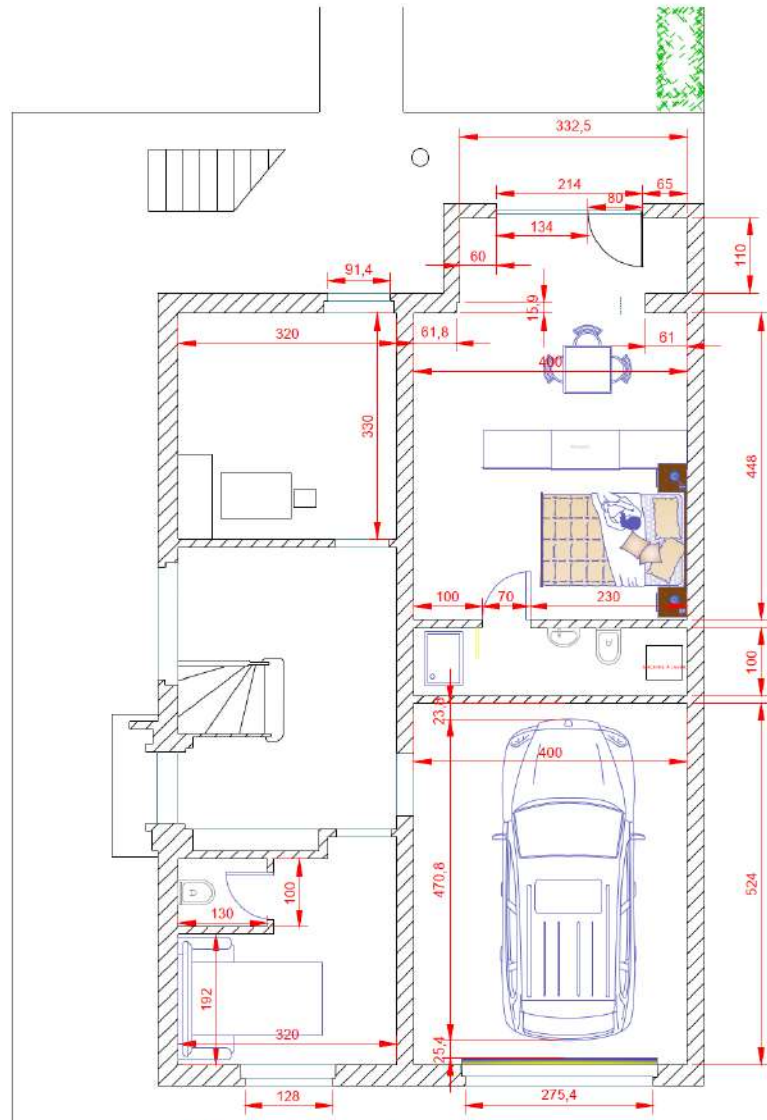

Rez-de-chaussée

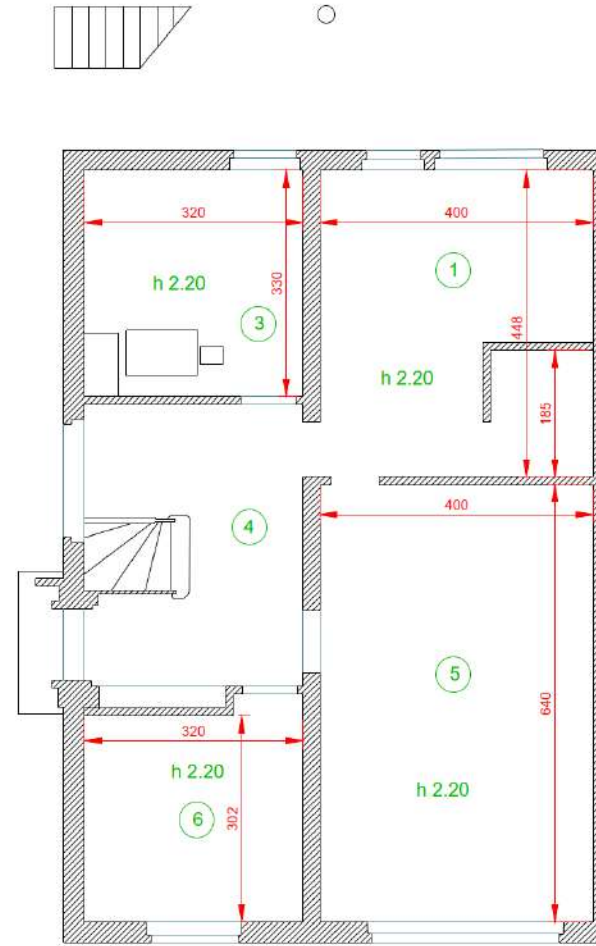

Rez-de-chaussée
statut actuel

Sandweiler

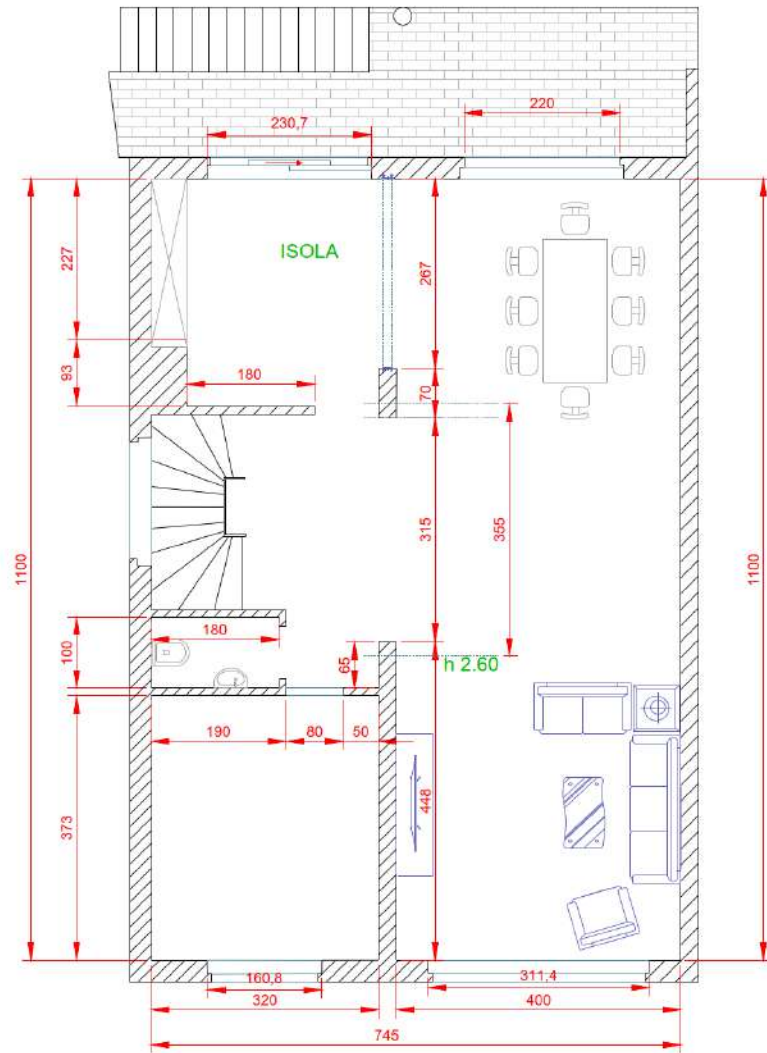

Premier étage

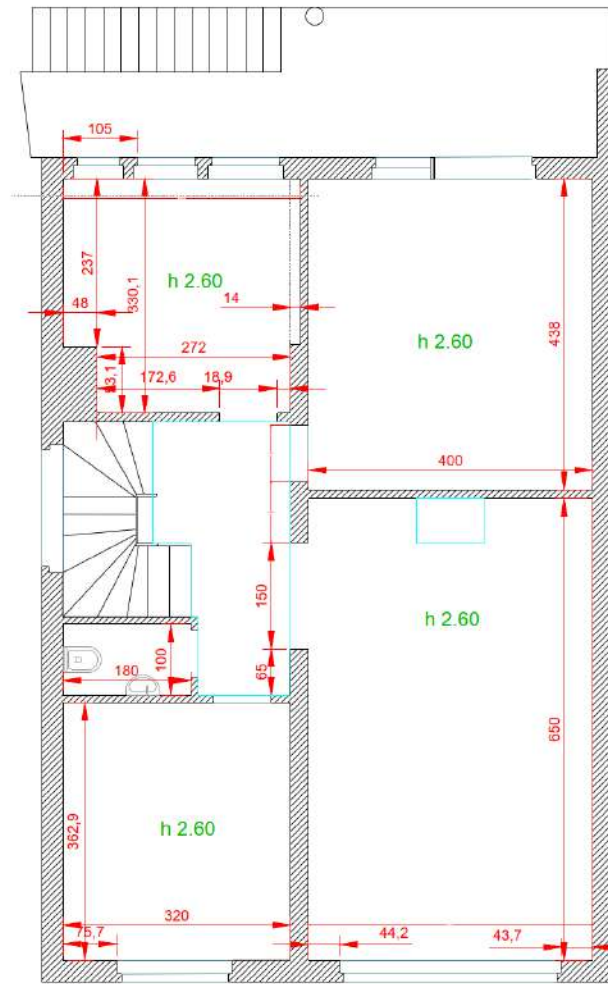

premier plan statut
actuel

Sandweiler



Sandweiler



Sandweiler







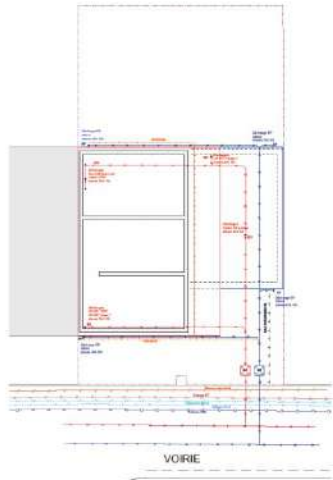

Conditions sous dalle SdU-sdI
Ech: 1/100ème

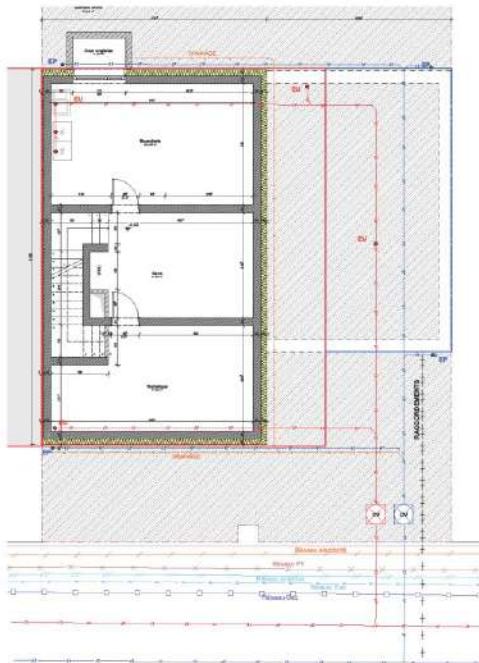

Sous-sol
Ech: 1/50ème

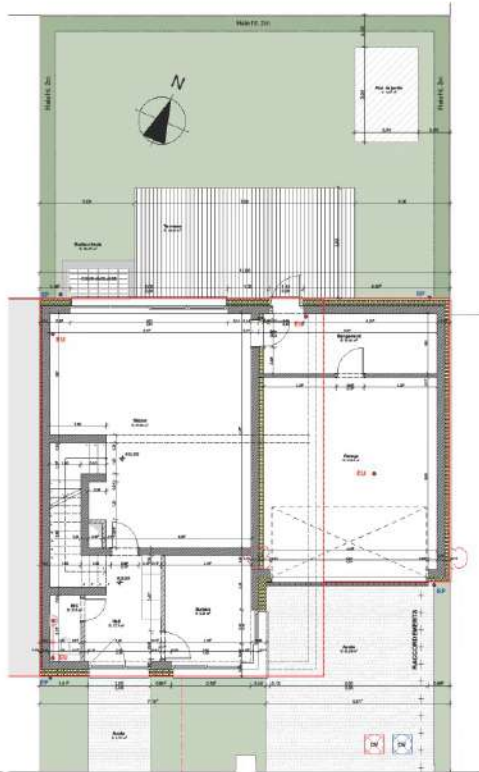

Rez-de-chaussée
Ech: 1/50ème

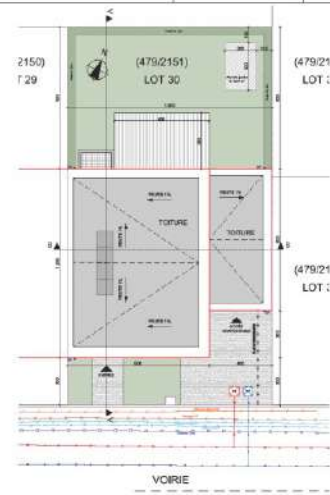

Terrain
Ech: 1/100ème

Implantation
Ech: 1/100ème

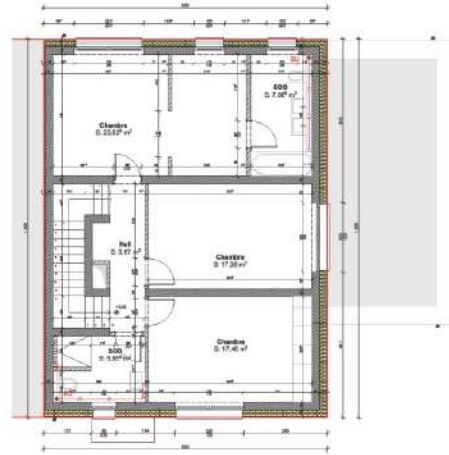

Etage +1
Ech: 1/50ème



Administration Communale de

Murs		Closes	
<input type="checkbox"/> Mur extérieur	<input type="checkbox"/> Mur 1	<input type="checkbox"/> Close 1	<input type="checkbox"/> Close 2
<input type="checkbox"/> Mur 1	<input type="checkbox"/> Mur 2	<input type="checkbox"/> Close 3	<input type="checkbox"/> Close 4
<input type="checkbox"/> Mur 3	<input type="checkbox"/> Mur 4	<input type="checkbox"/> Close 5	<input type="checkbox"/> Close 6
<input type="checkbox"/> Mur 5	<input type="checkbox"/> Mur 6	<input type="checkbox"/> Close 7	<input type="checkbox"/> Close 8
<input type="checkbox"/> Mur 7	<input type="checkbox"/> Mur 8	<input type="checkbox"/> Close 9	<input type="checkbox"/> Close 10
<input type="checkbox"/> Mur 9	<input type="checkbox"/> Mur 10	<input type="checkbox"/> Close 11	<input type="checkbox"/> Close 12

Closes		Murs	
<input type="checkbox"/> Mur 1	<input type="checkbox"/> Mur 2	<input type="checkbox"/> Close 1	<input type="checkbox"/> Close 2
<input type="checkbox"/> Mur 3	<input type="checkbox"/> Mur 4	<input type="checkbox"/> Close 3	<input type="checkbox"/> Close 4
<input type="checkbox"/> Mur 5	<input type="checkbox"/> Mur 6	<input type="checkbox"/> Close 5	<input type="checkbox"/> Close 6
<input type="checkbox"/> Mur 7	<input type="checkbox"/> Mur 8	<input type="checkbox"/> Close 7	<input type="checkbox"/> Close 8
<input type="checkbox"/> Mur 9	<input type="checkbox"/> Mur 10	<input type="checkbox"/> Close 9	<input type="checkbox"/> Close 10

001

A

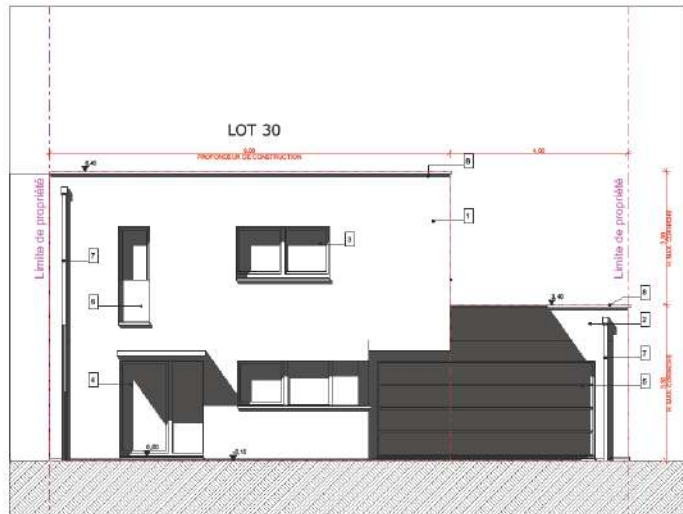

FAÇADE AVANT
Ech: 1/50ème

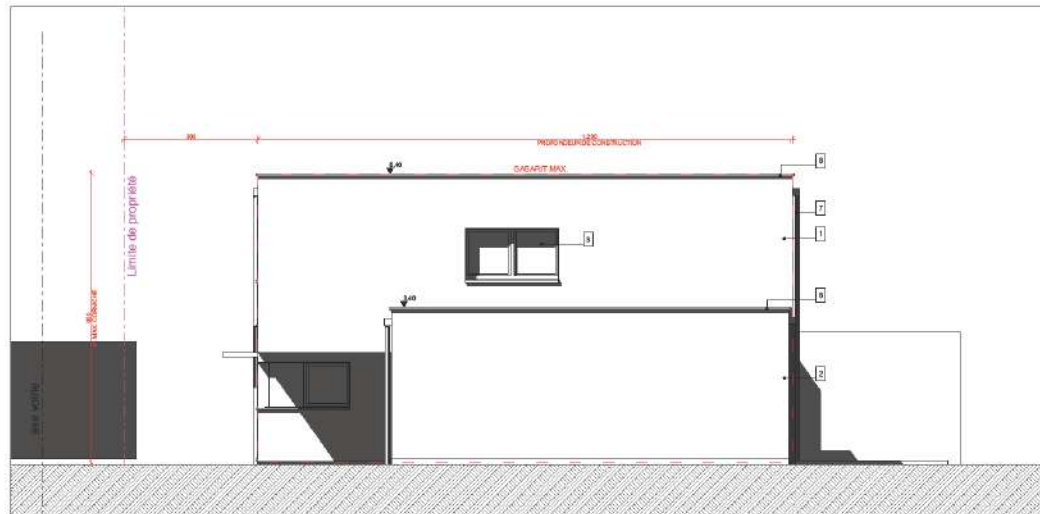

FAÇADE LATÉRALE
Ech: 1/50ème



FAÇADE ARRIÈRE
Ech: 1/50ème

- LEGENDE DES MATERIAUX**
- 1 - Façade en enduit blanc RAL 9010
 - 2 - Façade en enduit gris RAL 7037
 - 3 - Chassis en pvc ton gris RAL 7037
 - 4 - Porte d'entrée en aluminium ton RAL 7037
 - 5 - Porte de garage en pvc ton gris RAL 7037
 - 6 - Garde corps en verre
 - 7 - Tuyau de descente en zinc
 - 8 - Couvertine ton RAL 7016

PROJ
PLANS D'EXECUTION
Maison unifamiliale

net et élargi

Administration Communale de

assurances

Ruffel industriel
 Ruffel
 Implémenter ton
 Ruffel - 0
 Ruffel - 1
 Ruffel - 2
 Ruffel - 3
 Ruffel - 4
 Ruffel - 5
 Ruffel - 6
 Ruffel - 7
 Ruffel - 8
 Ruffel - 9
 Ruffel - 10
 Ruffel - 11
 Ruffel - 12
 Ruffel - 13
 Ruffel - 14
 Ruffel - 15
 Ruffel - 16
 Ruffel - 17
 Ruffel - 18
 Ruffel - 19
 Ruffel - 20
 Ruffel - 21
 Ruffel - 22
 Ruffel - 23
 Ruffel - 24
 Ruffel - 25
 Ruffel - 26
 Ruffel - 27
 Ruffel - 28
 Ruffel - 29
 Ruffel - 30
 Ruffel - 31
 Ruffel - 32
 Ruffel - 33
 Ruffel - 34
 Ruffel - 35
 Ruffel - 36
 Ruffel - 37
 Ruffel - 38
 Ruffel - 39
 Ruffel - 40
 Ruffel - 41
 Ruffel - 42
 Ruffel - 43
 Ruffel - 44
 Ruffel - 45
 Ruffel - 46
 Ruffel - 47
 Ruffel - 48
 Ruffel - 49
 Ruffel - 50
 Ruffel - 51
 Ruffel - 52
 Ruffel - 53
 Ruffel - 54
 Ruffel - 55
 Ruffel - 56
 Ruffel - 57
 Ruffel - 58
 Ruffel - 59
 Ruffel - 60
 Ruffel - 61
 Ruffel - 62
 Ruffel - 63
 Ruffel - 64
 Ruffel - 65
 Ruffel - 66
 Ruffel - 67
 Ruffel - 68
 Ruffel - 69
 Ruffel - 70
 Ruffel - 71
 Ruffel - 72
 Ruffel - 73
 Ruffel - 74
 Ruffel - 75
 Ruffel - 76
 Ruffel - 77
 Ruffel - 78
 Ruffel - 79
 Ruffel - 80
 Ruffel - 81
 Ruffel - 82
 Ruffel - 83
 Ruffel - 84
 Ruffel - 85
 Ruffel - 86
 Ruffel - 87
 Ruffel - 88
 Ruffel - 89
 Ruffel - 90
 Ruffel - 91
 Ruffel - 92
 Ruffel - 93
 Ruffel - 94
 Ruffel - 95
 Ruffel - 96
 Ruffel - 97
 Ruffel - 98
 Ruffel - 99
 Ruffel - 100

Avenir - projet
 Autorisation
 Exécution

D01
 D02
 D03
 D04
 D05
 D06
 D07
 D08
 D09
 D10
 D11
 D12
 D13
 D14
 D15
 D16
 D17
 D18
 D19
 D20
 D21
 D22
 D23
 D24
 D25
 D26
 D27
 D28
 D29
 D30
 D31
 D32
 D33
 D34
 D35
 D36
 D37
 D38
 D39
 D40
 D41
 D42
 D43
 D44
 D45
 D46
 D47
 D48
 D49
 D50
 D51
 D52
 D53
 D54
 D55
 D56
 D57
 D58
 D59
 D60
 D61
 D62
 D63
 D64
 D65
 D66
 D67
 D68
 D69
 D70
 D71
 D72
 D73
 D74
 D75
 D76
 D77
 D78
 D79
 D80
 D81
 D82
 D83
 D84
 D85
 D86
 D87
 D88
 D89
 D90
 D91
 D92
 D93
 D94
 D95
 D96
 D97
 D98
 D99
 D100

A
 B
 C
 D
 E
 F
 G
 H
 I
 J
 K
 L
 M
 N
 O
 P
 Q
 R
 S
 T
 U
 V
 W
 X
 Y
 Z

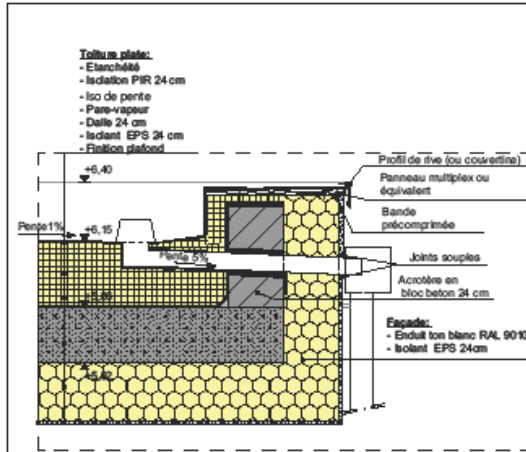

Détail 01
 Ech: 1/20^{ème}

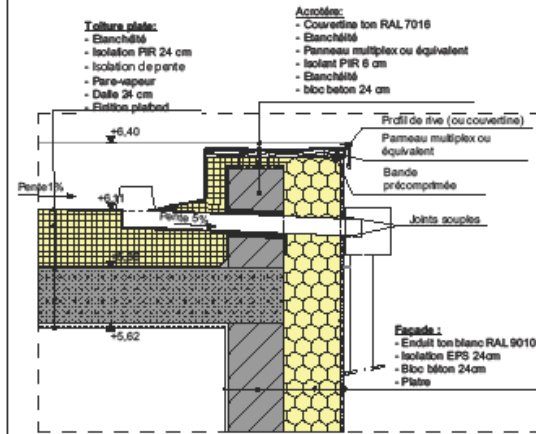

Détail 02
 Ech: 1/20^{ème}

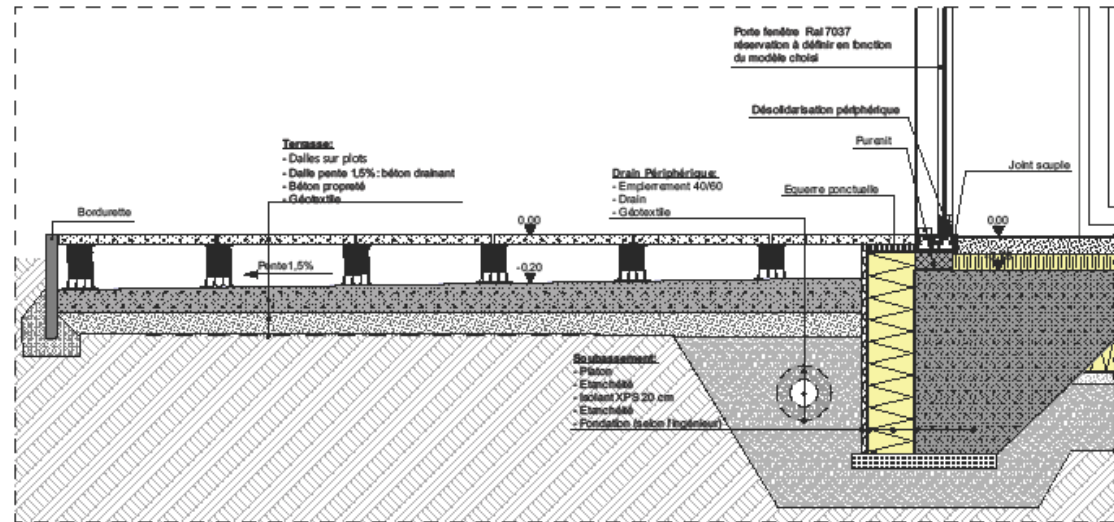

Détail 03
 Ech: 1/20^{ème}

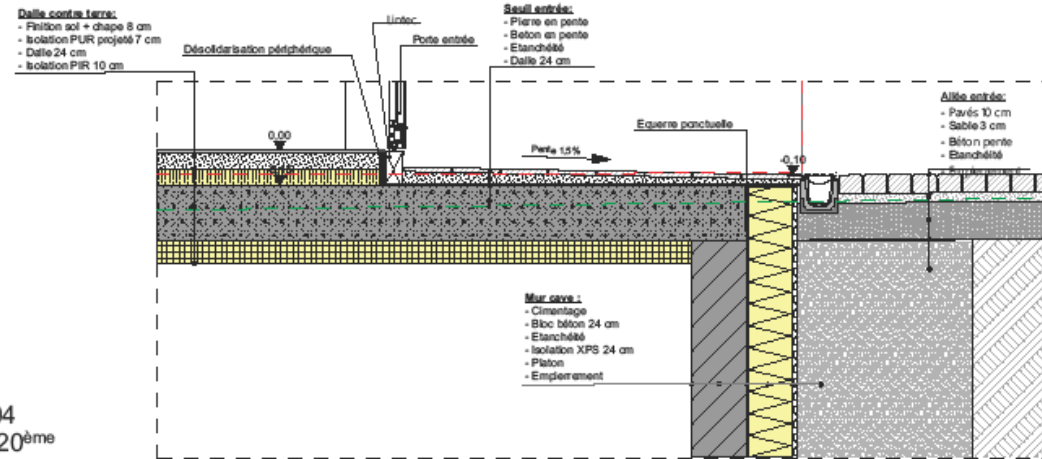

Détail 04
 Ech: 1/20^{ème}

Type de plan		N° de plan		N° de plan		N° de plan		N° de plan	
Type de plan		N° de plan		N° de plan		N° de plan		N° de plan	
Carnet detail Maison unifamiliale				Etat de projet		N° de plan		N° de plan	
				<input type="checkbox"/> Avant-projet <input type="checkbox"/> Autorisation <input checked="" type="checkbox"/> Exécution				DETAIL 01	
				<input type="checkbox"/> Demande d'autorisation <input type="checkbox"/> Modification de permis d'urbanisme <input type="checkbox"/> Contrat de plan				Date	
								004/004	
								120	

Wine Shop Luxembourg

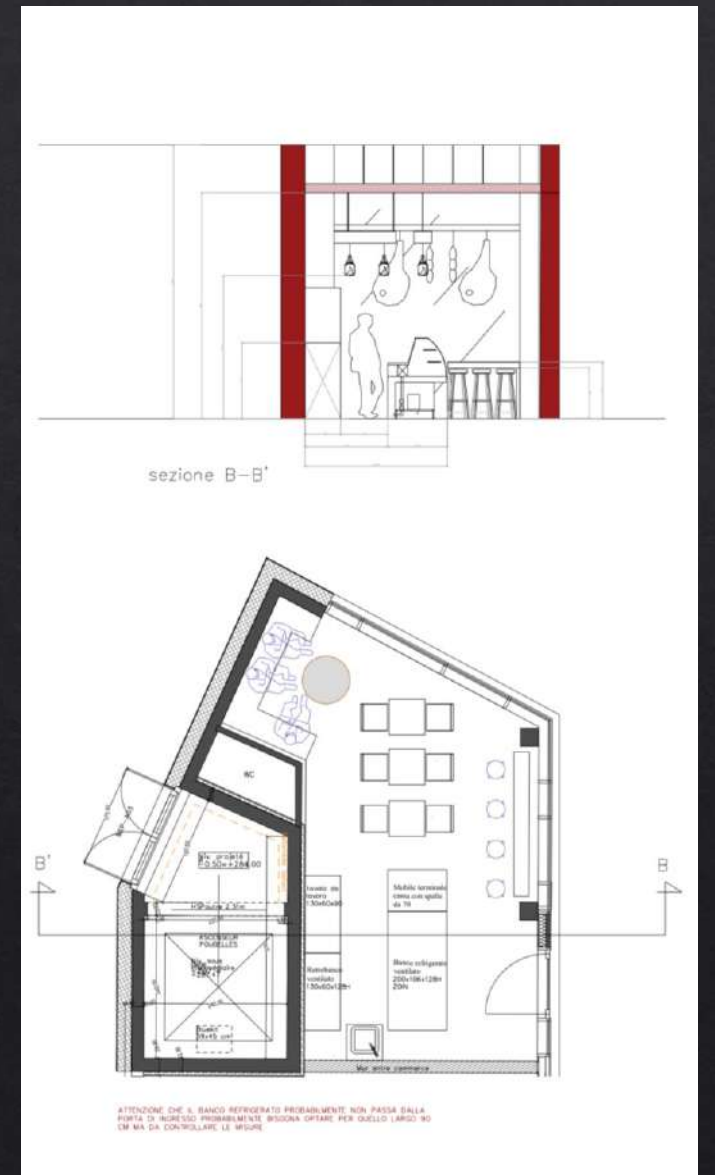
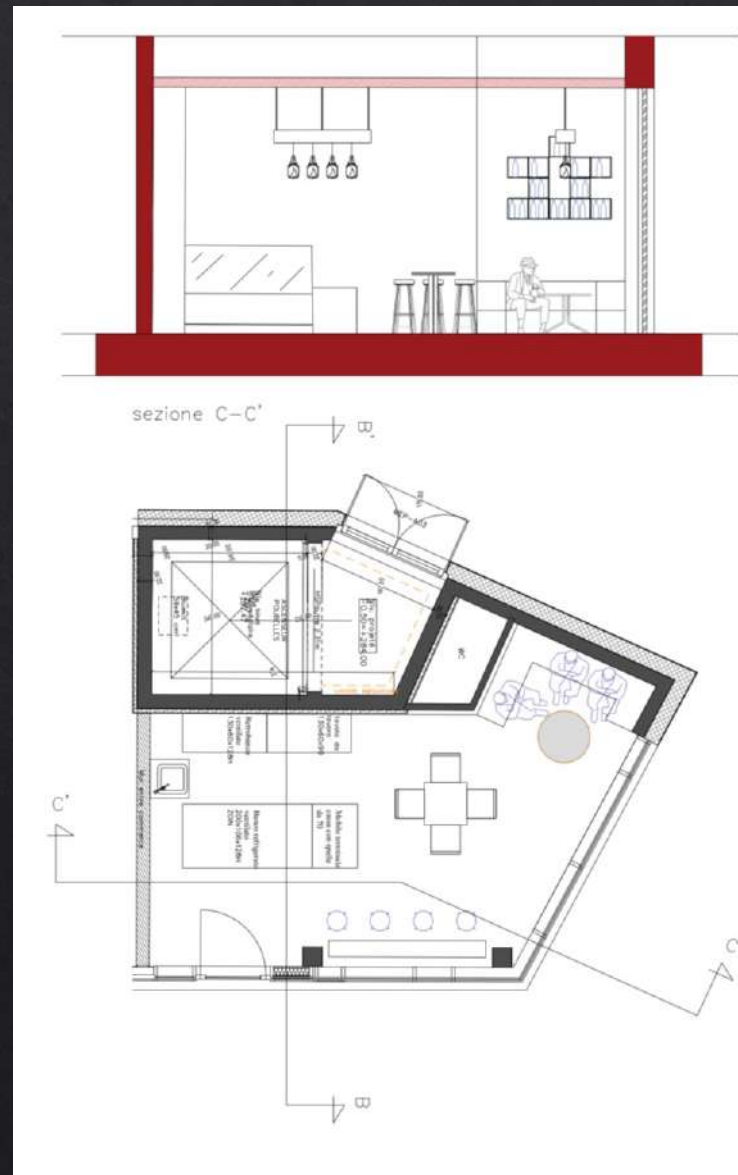
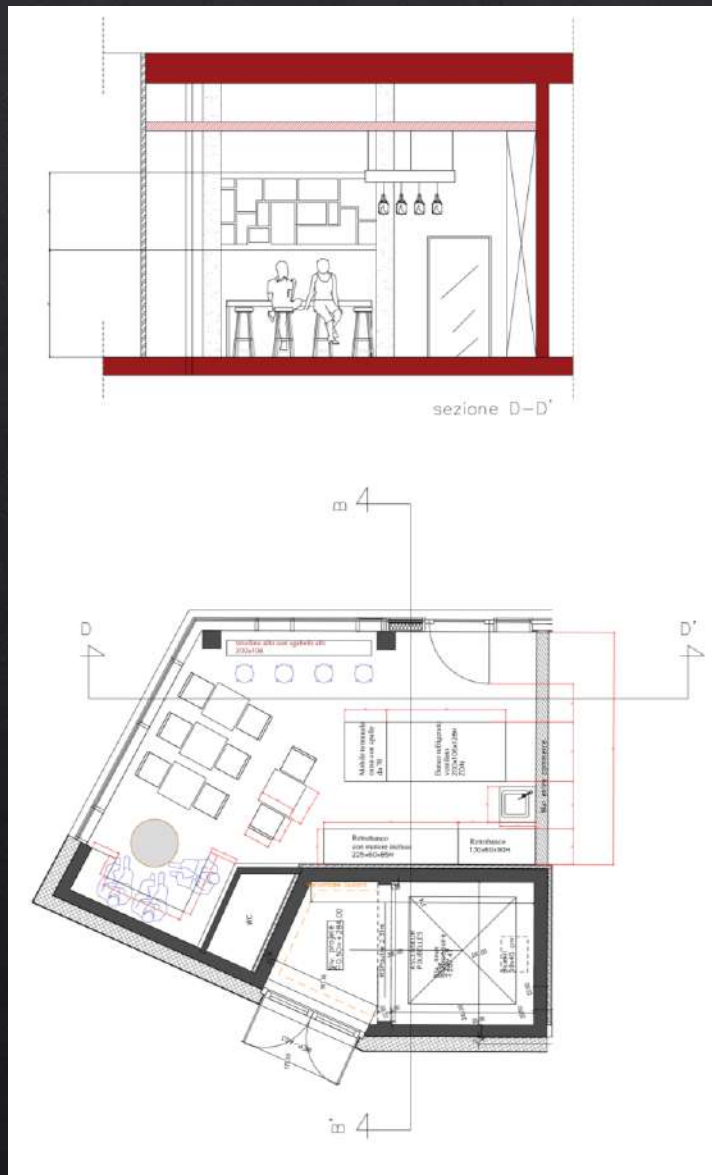

Luxembourg House's Project

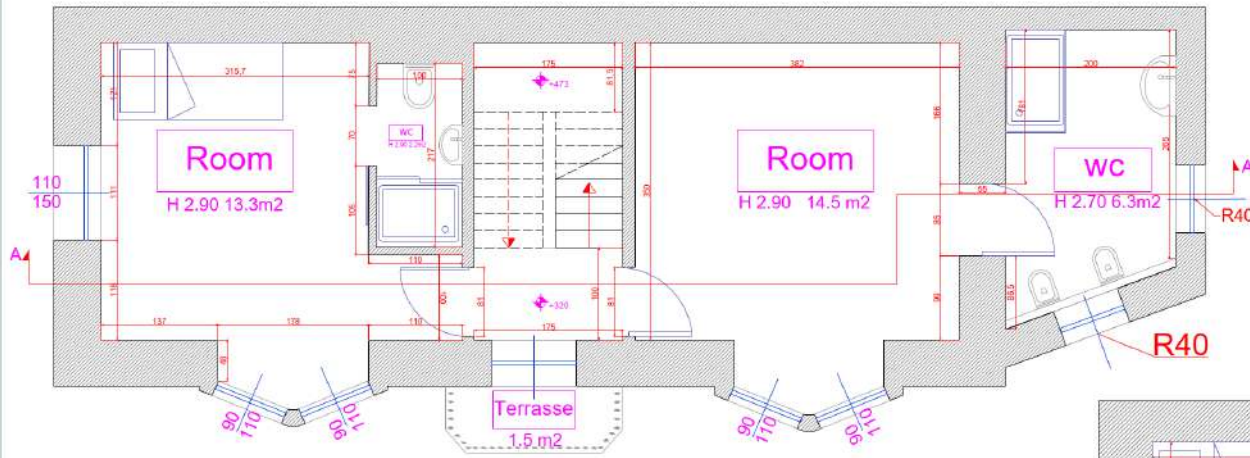

Premier étage

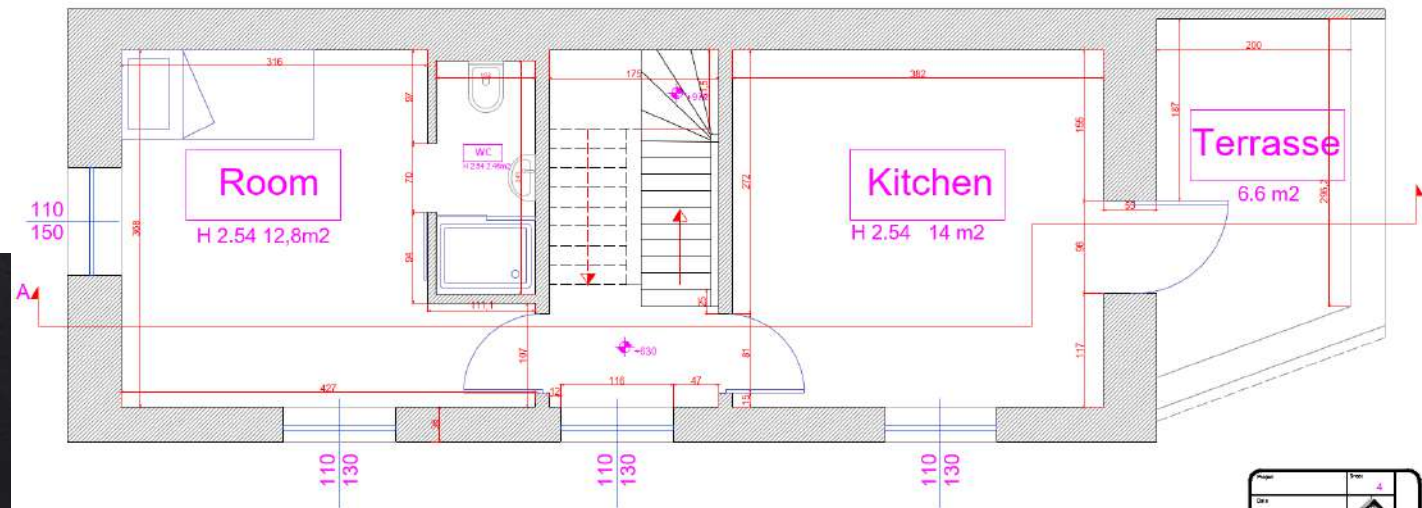

Second étage

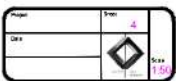

Luxembourg House's Project

Rapport de Luminosité				
Chambre	Mesure m ²	Mesures Fenêtres	Rapports de Surface	Conforme
Chambre 1	13,3 m ²	3,35 m ²	1,66 m ²	Oui
Chambre 2	13,2 m ²	1,8 m ²	1,65 m ²	Oui
Chambre 3	13,3 m ²	3,63 m ²	1,65 m ²	Oui
Chambre 4	14,5 m ²	2,17 m ²	1,81 m ²	Oui
Chambre 5	12,8m ²	3,08 m ²	1,6 m ²	Oui
Cuisine 6	14m ²	3,23 m ²	1,75 m ²	Oui
Chambre 7	11 m ²	3,24 m ²	1,37 m ²	Oui

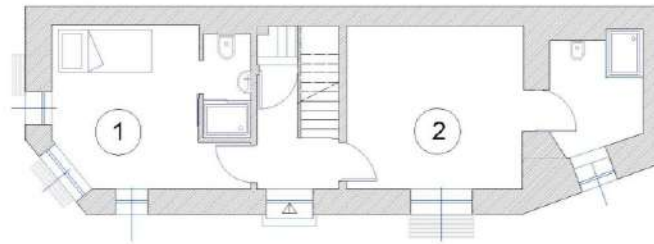

Rez-de-chaussée

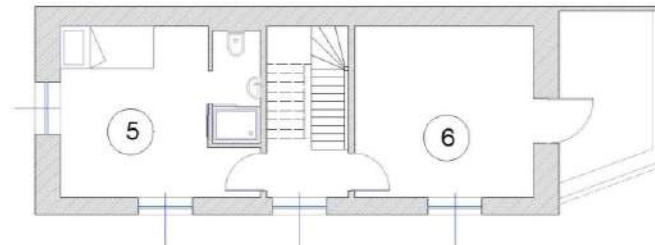

Second étage

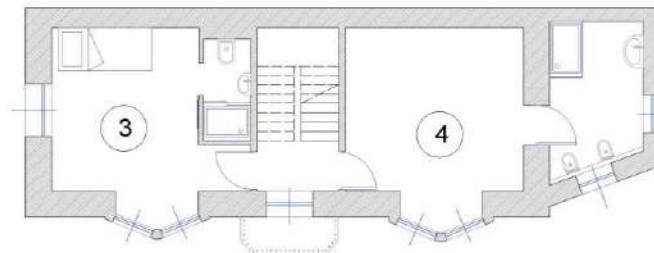

Premier étage

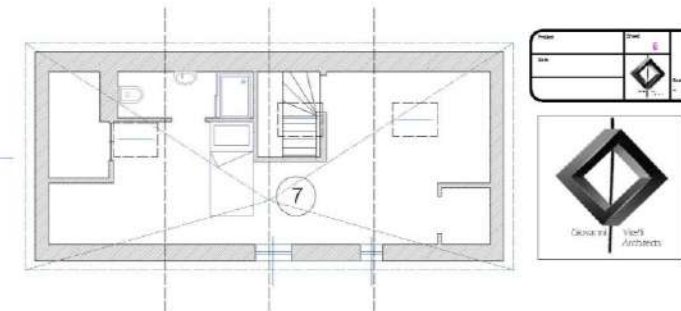

GRENIER

Walferdange House's Project

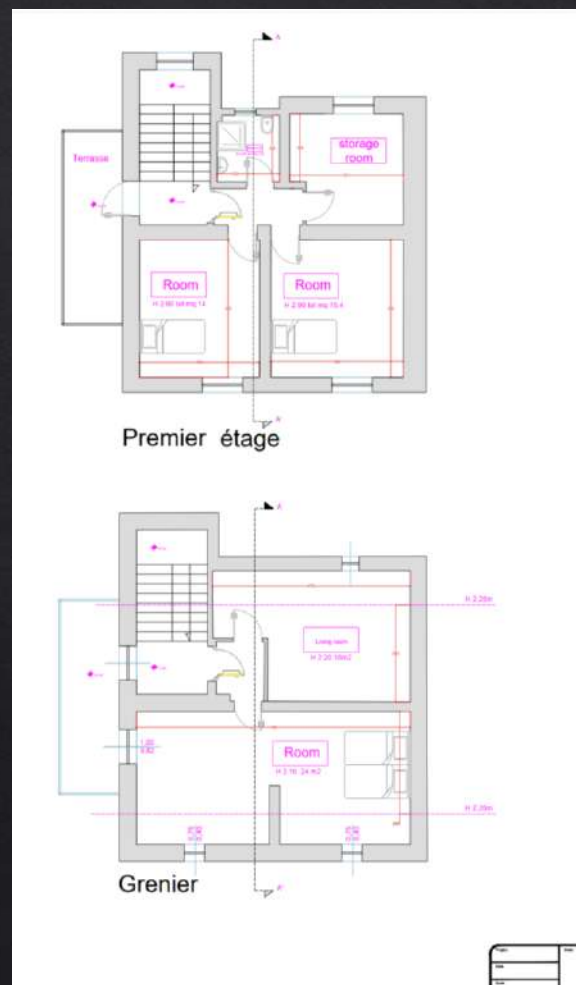
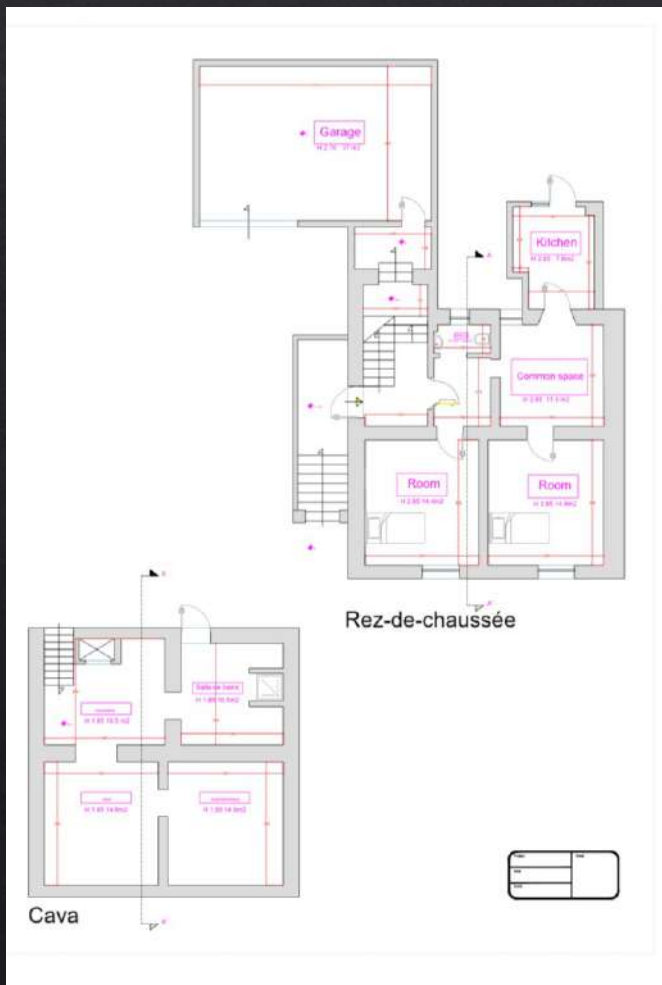

Walferdange House's Project

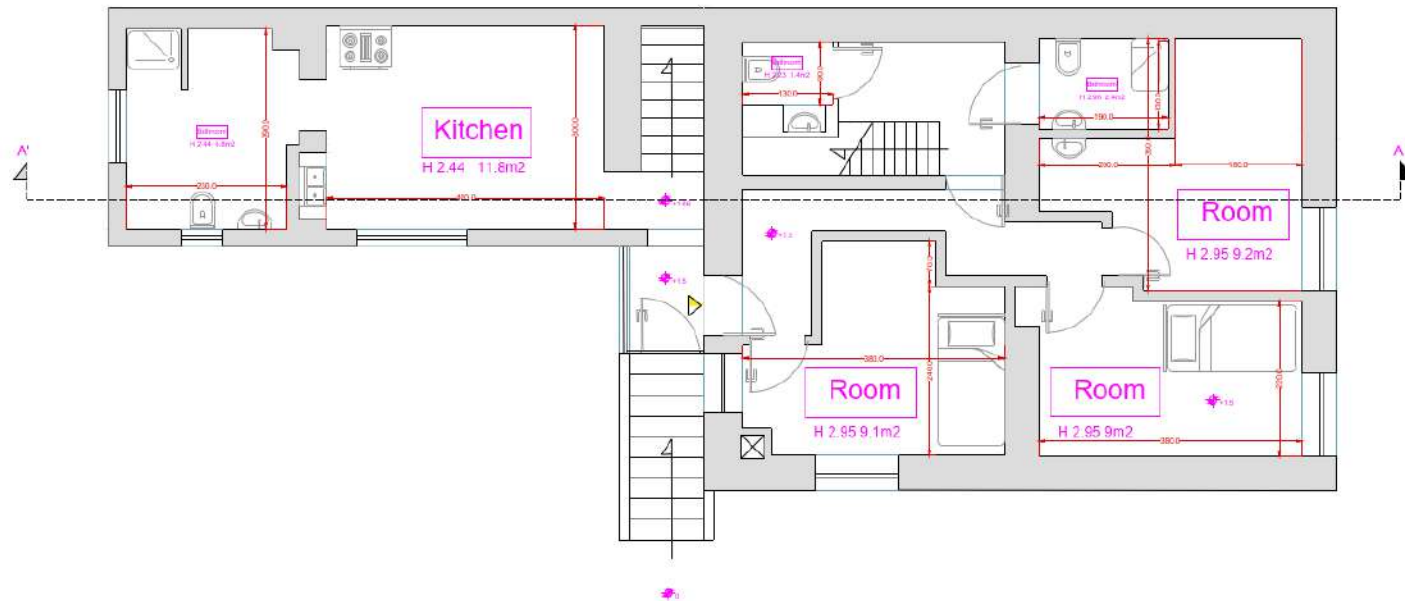

Rez-de-chaussée

Project	Sheet
Date	
Scale	1:50

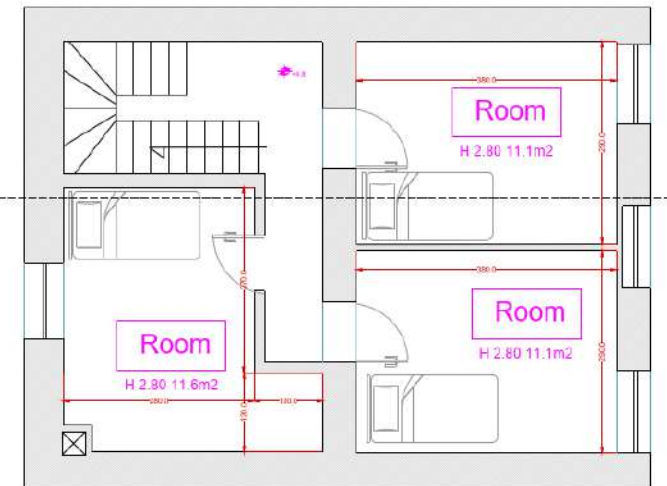

Premier étage

Project	Sheet
Date	
Scale	



VISTA D-D'



SEZIONE C-C'

